

**TEXAS LIABILITY INSURANCE CARD**COMPANY PHONE NO. COMPANY  COMML  PERSONAL  NAMED DRIVER POLICY**The North River Insurance Company**POLICY NUMBER  
133-763902-2EFFECTIVE DATE  
06/17/2025EXPIRATION DATE  
06/17/2026YEAR MAKE  
2020 VolvoMODEL  
VNLVEHICLE IDENTIFICATION NUMBER  
4V4WC9DH5LN258340AGENCY  
**Higginbotham Insurance Agency, Inc.**  
500 W. 13th Street  
Fort Worth, TX 76102AGENCY PHONE NO.  
(800) 728-2374NAME AND ADDRESS OF INSURED  
**AMCO Transportation Company**  
4936 Collinwood Ave  
Fort Worth, TX 76107

This policy provides at least the minimum amounts of liability insurance required by the Texas Motor Vehicle Safety Responsibility Act for the specified vehicles and named insureds and may provide coverage for other persons and vehicles as provided by the insurance policy.

**WARNING:**  
A NAMED DRIVER POLICY DOES NOT PROVIDE COVERAGE FOR INDIVIDUALS RESIDING IN THE INSURED'S HOUSEHOLD THAT ARE NOT NAMED ON THE POLICY.

**SPANISH TRANSLATION****TRADUCCION DE ESPANOL**

**Tarjeta de Seguro de Responsabilidad Civil de Texas**  
**Guarde esta tarjeta.**

**IMPORTANTE:** Usted debe mostrar esta tarjeta o una copia de su póliza de seguro cuando solicite o renueve su:

- (A) Registro del vehículo motorizado
- (B) Licencia de conducir
- (C) Etiqueta de inspección de seguridad para su vehículo.

También se puede pedir que usted muestre esta tarjeta o su póliza si tiene un accidente o si se la pide un oficial de policía.

Todos los conductores en Texas deben tener un seguro de responsabilidad civil para sus vehículos, o de lo contrario deben cumplir con los requisitos legales de responsabilidad financiera. Si usted no cumple con los requisitos de responsabilidad financiera, podría estar sujeto a pagar una multa de hasta \$1,000, mas la suspensión de su licencia de conducir y la suspensión del registro del vehículo, y además su vehículo podría ser confiscado por hasta 180 días (a un costo de \$15 por día).

**Texas Liability Insurance Card**  
**Keep this card.**

**IMPORTANT:** You must show this card or a copy of your insurance policy when you apply for or renew your:

- (A) Motor vehicle registration
- (B) Driver's License
- (C) Motor vehicle safety inspection sticker.

You also may be asked to show this card or your policy if you have an accident or if a peace officer asks to see it.

All drivers in Texas must carry liability insurance on their vehicles or otherwise meet legal requirements for financial responsibility. If you do not meet your financial responsibility requirements, you could be fined up to \$1,000, your driver's license and motor vehicle registration could be suspended, and your vehicle could be impounded for up to 180 days (at a cost of \$15 per day).

**REGISTRATION RENEWAL RECEIPT**

PROCESSING COUNTY: TARRANT TAC NAME: RICK D. BARNES  
 RESIDENT COUNTY: TARRANT DATE: 01/15/2026 EFFECTIVE DATE: 02/01/2026  
 PLATE NO: 1N78174 TIME: 09:29AM EXPIRATION DATE: 1/2027  
 DOCUMENT NO: 05740045692142756 EMPLOYEE ID: 6798CM TRANSACTION ID: 22042646035092952

OWNER NAME AND ADDRESS  
 AMCO TRANSPORTATION COMPANY  
 4936 COLLINWOOD AVE  
 FORT WORTH, TX 76107

REGISTRATION CLASS: COMBINATION  
 PLATE TYPE: COMBINATION PLT  
 ORGANIZATION:  
 STICKER TYPE: WS

PREVIOUS PLATE NO: VEHICLE CLASSIFICATION: TRK>1  
 VEHICLE IDENTIFICATION NO: 4V4WC9DH5LN258340  
 YR/MAKE: 2020/VOLV MODEL: VNR BODY STYLE: TR UNIT NO: 006ABT  
 EMPTY WT: 19420 CARRYING CAPACITY: 60580 GROSS WT: 80000  
 BODY VEHICLE IDENTIFICATION NO: TRAVEL TRLR LENGTH: 0

INVENTORY ITEM(S)	YR	FEE ASSESSED		
WINDSHIELD STICKER	2027	COMBINATION PLT	\$	840.00
		REGISTRATION EMISSIONS FEE	\$	84.00
		REG FEE-DPS	\$	1.00
		CNTY ROAD BRIDGE ADD-ON FEE	\$	10.00
		INSPECTION FEE-CW	\$	22.00
		PROCESSING AND HANDLING FEE	\$	4.75
		<b>TOTAL</b>	\$	<b>961.75</b>

VEHICLE RECORD NOTATIONS  
 DIESEL  
 HEAVY VEHICLE USE TAX VERIFIED  
 PAPER TITLE  
 MAJOR COLOR: WHITE  
 FUEL TYPE: DIESEL

**IMPORTANT DOCUMENT: Please retain for your records.**  
 THIS RECEIPT TO BE CARRIED IN ALL COMMERCIAL VEHICLES.  
 Purchased registration remains with this vehicle and  
 will not be refunded if the vehicle is sold.

**PEEL FROM BACK ONLY / DESPEGUE POR DETRÁS**

**Peel sticker from any corner.**  
**Despegue la calcomanía de cualquier esquina.**



**WINDSHIELD STICKER /  
 CALCOMANÍA DE PARABRISAS**

**OR**

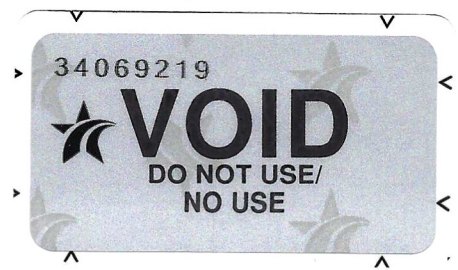

**PLATE STICKER /  
 CALCOMANÍA DE PLACA**

# SHOW REPORT FOR TEXAS VEHICLE REGISTRATION

## TEXAS VEHICLE INSPECTION REPORT Safety Inspection

520453

### Vehicle Identification

Test Date/Time: **01/07/2026, 09:42**  
 Test and Type: Initial - Safety Only  
 Insp. Type/Exp. Dt.: **CW - 01/31/2027**  
 Version/Test Number: 2503/4600  
 License Number: **1N78174**  
 Vehicle ID Number: **4V4WC9DH5LN258340**  
 Vehicle Make: OTHR  
 Vehicle Model: VOLVO VNR  
 Vehicle Year/Type: **2020/Truck/Van/Bus/Sports Utility**  
 Engine Size/Cyl/Ign: //  
 Authorization Number: **2FE6Z5YSZ37WT**  
 Transmission/GVW: /51200  
 Odometer/Fuel Type: 531949/DIESEL

### Station Identification

Station Name: IFIX TIRE AND TRUCK SERVI  
 Station #/Analyzer: **1P049215/ES901831**  
 Station Address: 6310 SINGLETON BLVD  
 Station City: DALLAS  
 Station Zip Code: 75212  
 Inspector First Name: NADIA  
 Inspector Last Name: ABBASIAN

Safety Inspection Fee:	\$40.00
Safety Repair Cost:	\$0.00
Emissions Test Fee:	\$0.00
Emissions Repair Cost:	\$0.00
-----	
Total Inspection Cost:	\$40.00

### Safety Test Results

Safety Sequence: Truck Tractor

All Items Passed

Gas Cap Integrity: N/A

Safety Items: Pass

**Overall Result: PASS**  
**See Back for Recall**  
**Information**

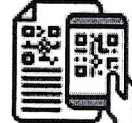

I certify that I have properly performed the emissions test according to state regulations and procedure manuals, and as the undersigned duly appointed inspector, hereby certify that I have physically examined the manufacturer's vehicle identification number of the motor vehicle described above.

I have performed an annual inspection of the above noted vehicle, which is accurate, complete, and in accordance with the inspection criteria set forth in 49 Code of Federal Regulations, Chapter 396.17 through 396.21.

Plate Type: 1, Plate Number: 1N78174, TxDot: , Auth: 2FE6Z5YSZ37WT



VIN: 4V4WC9DH5LN258340

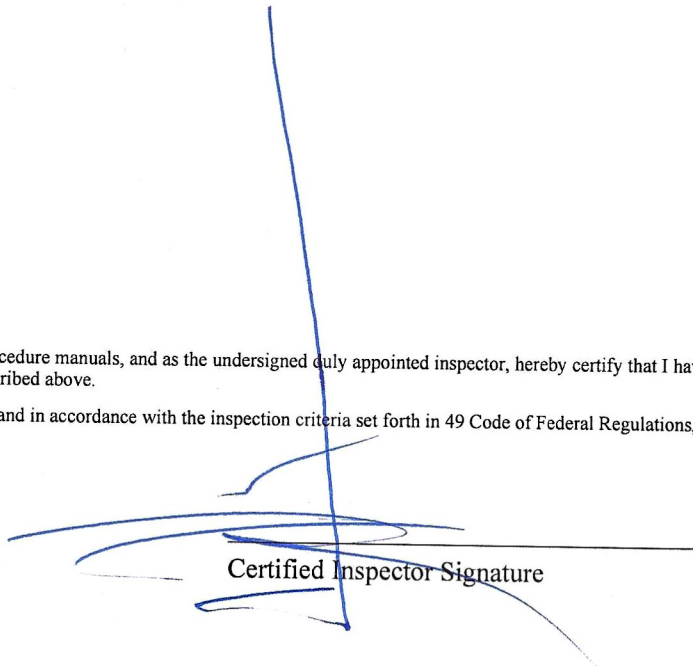

  
 Certified Inspector Signature