

TEXAS LIABILITY INSURANCE CARDCOMPANY PHONE NO. COMPANY COMML PERSONAL NAMED DRIVER POLICY**The North River Insurance Company**POLICY NUMBER
133-763902-2EFFECTIVE DATE
06/17/2025EXPIRATION DATE
06/17/2026YEAR MAKE
2015 FreightlinerMODEL
Cascadia 125VEHICLE IDENTIFICATION NUMBER
1FUGGED53FLGC1888AGENCY
Higginbotham Insurance Agency, Inc.
500 W. 13th Street
Fort Worth, TX 76102AGENCY PHONE NO.
(800) 728-2374NAME AND ADDRESS OF INSURED
AMCO Transportation Company
4936 Collinwood Ave
Fort Worth, TX 76107

This policy provides at least the minimum amounts of liability insurance required by the Texas Motor Vehicle Safety Responsibility Act for the specified vehicles and named insureds and may provide coverage for other persons and vehicles as provided by the insurance policy.

WARNING:
A NAMED DRIVER POLICY DOES NOT PROVIDE COVERAGE FOR INDIVIDUALS
RESIDING IN THE INSURED'S HOUSEHOLD THAT ARE NOT NAMED ON THE POLICY.

SPANISH TRANSLATION**TRADUCCION DE ESPANOL**

Tarjeta de Seguro de Responsabilidad Civil de Texas
Guarde esta tarjeta.

IMPORTANTE: Usted debe mostrar esta tarjeta o una copia de su póliza de seguro cuando solicite o renueve su:

- (A) Registro del vehículo motorizado
- (B) Licencia de conducir
- (C) Etiqueta de inspección de seguridad para su vehículo.

También se puede pedir que usted muestre esta tarjeta o su póliza si tiene un accidente o si se la pide un oficial de policía.

Todos los conductores en Texas deben tener un seguro de responsabilidad civil para sus vehículos, o de lo contrario deben cumplir con los requisitos legales de responsabilidad financiera. Si usted no cumple con los requisitos de responsabilidad financiera, podría estar sujeto a pagar una multa de hasta \$1,000, mas la suspensión de su licencia de conducir y la suspensión del registro del vehículo, y además su vehículo podría ser confiscado por hasta 180 días (a un costo de \$15 por día).

Texas Liability Insurance Card
Keep this card.

IMPORTANT: You must show this card or a copy of your insurance policy when you apply for or renew your:

- (A) Motor vehicle registration
- (B) Driver's License
- (C) Motor vehicle safety inspection sticker.

You also may be asked to show this card or your policy if you have an accident or if a peace officer asks to see it.

All drivers in Texas must carry liability insurance on their vehicles or otherwise meet legal requirements for financial responsibility. If you do not meet your financial responsibility requirements, you could be fined up to \$1,000, your driver's license and motor vehicle registration could be suspended, and your vehicle could be impounded for up to 180 days (at a cost of \$15 per day).

166536

REGISTRATION RENEWAL RECEIPT

PROCESSING COUNTY: TARRANT
 RESIDENT COUNTY: TARRANT
 PLATE NO: 1N15244
 DOCUMENT NO: 05739344580104109

TAC NAME: RICK D. BARNES
 DATE: 12/09/2025
 TIME: 10:20AM
 EMPLOYEE ID: 6113MM
 EFFECTIVE DATE: 01/01/2026
 EXPIRATION DATE: 12/2026
 TRANSACTION ID: 22041645998102003

OWNER NAME AND ADDRESS
 AMCO TRANSPORTATION COMPANY
 4936 COLLINWOOD AVE
 FORT WORTH, TX 76107

REGISTRATION CLASS: COMBINATION
 PLATE TYPE: COMBINATION PLT
 ORGANIZATION:
 STICKER TYPE: WS

PREVIOUS PLATE NO: 1N15244
 VEHICLE IDENTIFICATION NO: 1FUGGED53FLGC1888
 YR/MAKE: 2015/FRHT MODEL: CAS BODY STYLE: TR UNIT NO: 006ABT
 EMPTY WT: 15400 CARRYING CAPACITY: 64600 GROSS WT: 80000
 BODY VEHICLE IDENTIFICATION NO: TRAVEL TRLR LENGTH: 0

| INVENTORY ITEM(S) | YR | FEES ASSESSED | | |
|--------------------|------|-----------------------------|-----------|---------------|
| WINDSHIELD STICKER | 2026 | COMBINATION PLT | \$ | 840.00 |
| | | REGISTRATION EMISSIONS FEE | \$ | 84.00 |
| | | REG FEE-DPS | \$ | 1.00 |
| | | CNTY ROAD BRIDGE ADD-ON FEE | \$ | 10.00 |
| | | INSPECTION FEE-CW | \$ | 22.00 |
| | | PROCESSING AND HANDLING FEE | \$ | 4.75 |
| | | TOTAL | \$ | 961.75 |

VEHICLE RECORD NOTATIONS
 DIESEL
 HEAVY VEHICLE USE TAX VERIFIED
 PAPER TITLE
 MAJOR COLOR: WHITE
 FUEL TYPE: DIESEL

IMPORTANT DOCUMENT: Please retain for your records.
 THIS RECEIPT TO BE CARRIED IN ALL COMMERCIAL VEHICLES.
 Purchased registration remains with this vehicle and
 will not be refunded if the vehicle is sold.

PEEL FROM BACK ONLY / DESPEGUE POR DETRÁS



**WINDSHIELD STICKER /
 CALCOMANÍA DE PARABRISAS**

OR

Peel sticker from any corner.
Despegue la calcomanía de cualquier esquina.

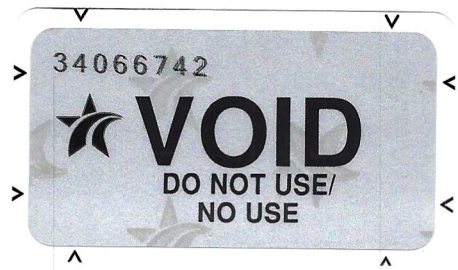

**PLATE STICKER /
 CALCOMANÍA DE PLACA**

SHOW REPORT FOR TEXAS VEHICLE REGISTRATION

166536

TEXAS VEHICLE INSPECTION REPORT

Safety Only Inspection

Vehicle Identification

Test Date/Time: **12/05/2025, 12:40**
 Test and Type: Initial - Safety
 Insp. Type/Exp. Date: **CW - 12/31/2026**
 Version/Test Number: 2503/4425
 License Number: **1N15244**
 Vehicle ID Number: **1FUGGED53FLGC1888**
 Vehicle Make: FRHT
 Vehicle Model: CASCADIA
 Vehicle Year/Type: **2015/Truck/Van**
 Engine Size/Cyl/Ign: //
 Authorization Number: **JDMJSJ30ZCNWE**
 Transmission/GVW: Manual/52000
 Odometer/Fuel Type: 604518/Diesel

Station Identification

Station Name: IFIX TIRE AND TRUCK SERVI
 Station #/Analyzer: **1P049215/ES901831**
 Station Address: 6310 SINGLETON BLVD
 Station City: DALLAS
 Station Zip Code: 75212-0000
 Inspector First Name: NADIA
 Inspector Last Name: ABBASIAN

Safety Inspection Fee: \$40.00
 Safety Repair Costs: \$0.00
 Total Inspection Cost: \$40.00

Safety Test Results

Safety Sequence: Truck tractor

All Items Passed

Gas Cap Integrity: N/A

Safety Items: PASS

Overall Result: PASS

See Back for Recall Information



Vehicles that fail the safety test must be repaired and pass a retest before a safety certificate can be issued.

I certify that I have properly performed the emissions test according to state regulations and procedure manuals, and as the undersigned duly appointed inspector, hereby certify that I have physically examined the manufacturer's vehicle identification number of the motor vehicle described above.

I have performed an annual inspection of the above noted vehicle, which is accurate, complete, and in accordance with the inspection criteria set forth in 49 Code of Federal Regulations, Chapter 396.17 through 396.21.



Certified Inspector's Signature

STATEMENT OF LEASE
RECEIPT FOR POSSESSION OF LEASED EQUIPMENT
TRANSPORTATION SERVICE PROVIDER AGREEMENT

Federal Express Corporation ("FEC") has, pursuant to 49 CFR Part 376, Lease and Interchange of Vehicles, entered into a Transportation Service Provider Agreement ("Agreement" or "TSPA") with AMCO TRANSPORTATION COMPANY, whereby ATC has leased to FEC the vehicle(s) ("Equipment") identified below, and the Equipment is being operated by, or on behalf of, FEC to the extent provided for in the TSPA. ATC is the Equipment "owner" as that term is defined by 49 C.F.R. § 376.2(d). The TSPA includes no restrictions relative to the commodities to be transported.

The original TSPA is kept by FEC and may be viewed at Federal Express Corporation, 1000 FedEx Drive, Moon Twp., PA 15108. This Statement of Lease shall constitute the Receipt for Possession of the Leased Equipment as required under the Federal Motor Carrier Safety Administration ("FMCSA") Regulations and shall run from the TSPA Effective Date and shall remain in effect until this Agreement is terminated, the Equipment identified below is no longer leased to FEC, or this Statement of Lease is expressly revoked.

In accordance with the FMCSA Regulations, ATC agrees to ensure that a copy of this Statement of Lease, and any other applicable Statement of Lease, and receipt of Possession of Leased Equipment, is carried in the Equipment during all periods that, pursuant to the TSPA, the Equipment is being operated by, or on behalf of, FEC.

The Equipment listed in the table below was received on the date and at the time this document was signed electronically by FEC, as indicated below.

LEASED EQUIPMENT

| Unit Number | VIN |
|-------------|-------------------|
| 166536 | 1FUGGED53FLGC1888 |

This document has been signed electronically on 12/07/2024 at 12:14:10 AM by 8690772 - CHANCE OLIN for AMCO TRANSPORTATION COMPANY and by 1237590 - Joyce Johnson for FEC, and the electronic signatures shall for all purposes be considered the equivalent of manual signatures, as set forth in the Electronic Signatures in Global and National Commerce Act, the Uniform Electronic Transactions Act, and applicable state statutes.