

TEXAS LIABILITY INSURANCE CARDCOMPANY PHONE NO. COMPANY COMML PERSONAL NAMED DRIVER POLICY**The North River Insurance Company**POLICY NUMBER
133-763902-2EFFECTIVE DATE
06/17/2025EXPIRATION DATE
06/17/2026YEAR MAKE
2020 VolvoMODEL
VNLVEHICLE IDENTIFICATION NUMBER
4V4WC9DH5LN258340AGENCY
Higginbotham Insurance Agency, Inc.
500 W. 13th Street
Fort Worth, TX 76102AGENCY PHONE NO.
(800) 728-2374NAME AND ADDRESS OF INSURED
AMCO Transportation Company
4936 Collinwood Ave
Fort Worth, TX 76107

This policy provides at least the minimum amounts of liability insurance required by the Texas Motor Vehicle Safety Responsibility Act for the specified vehicles and named insureds and may provide coverage for other persons and vehicles as provided by the insurance policy.

WARNING:
A NAMED DRIVER POLICY DOES NOT PROVIDE COVERAGE FOR INDIVIDUALS RESIDING IN THE INSURED'S HOUSEHOLD THAT ARE NOT NAMED ON THE POLICY.

SPANISH TRANSLATION**TRADUCCION DE ESPANOL**

Tarjeta de Seguro de Responsabilidad Civil de Texas
Guarde esta tarjeta.

IMPORTANTE: Usted debe mostrar esta tarjeta o una copia de su póliza de seguro cuando solicite o renueve su:

- (A) Registro del vehículo motorizado
- (B) Licencia de conducir
- (C) Etiqueta de inspección de seguridad para su vehículo.

También se puede pedir que usted muestre esta tarjeta o su póliza si tiene un accidente o si se la pide un oficial de policía.

Todos los conductores en Texas deben tener un seguro de responsabilidad civil para sus vehículos, o de lo contrario deben cumplir con los requisitos legales de responsabilidad financiera. Si usted no cumple con los requisitos de responsabilidad financiera, podría estar sujeto a pagar una multa de hasta \$1,000, mas la suspensión de su licencia de conducir y la suspensión del registro del vehículo, y además su vehículo podría ser confiscado por hasta 180 días (a un costo de \$15 por día).

Texas Liability Insurance Card
Keep this card.

IMPORTANT: You must show this card or a copy of your insurance policy when you apply for or renew your:

- (A) Motor vehicle registration
- (B) Driver's License
- (C) Motor vehicle safety inspection sticker.

You also may be asked to show this card or your policy if you have an accident or if a peace officer asks to see it.

All drivers in Texas must carry liability insurance on their vehicles or otherwise meet legal requirements for financial responsibility. If you do not meet your financial responsibility requirements, you could be fined up to \$1,000, your driver's license and motor vehicle registration could be suspended, and your vehicle could be impounded for up to 180 days (at a cost of \$15 per day).



Vehicle Inspection Report

520453

Recall information details can be found by visiting the National Highway Traffic Safety Administration's website at www.nhtsa.gov or calling the Vehicle Safety Hotline at 1-888-327-4236.

PLEASE RETAIN FOR YOUR RECORDS

Federal Motor Carrier Safety Regulation Compliance

I have performed the annual inspection of the referenced vehicle, which is accurate, complete and in accordance with the inspection criteria set forth in 49C.F.R. Chapter 396.17 through 396.21

Overall Result:	Pass
Test Date/Time:	02/05/2025 02:36 PM
Inspection Class:	CW
Inspection Exp Date:	2/28/2026

Fees	
Inspection Fee:	\$0.00
Repair Cost:	\$0.00
Total:	\$0.00

Vehicle Information

VIN: 4V4WC9DH5LN258340
License Number: NONE
Registration County: NONE
Vehicle Type: Truck Tractor
Year: 2020
Make: VOLVO
Model: DAYCAB
Fuel Type: Diesel
Odometer Reading: 483766
Insurance Exp: 11/03/2025
Insurance Mileage Exp:

Station Information

Station #: 1P039847
Station Name: HG TRUCK REPAIR
Station Address: 2302 E PACIFIC ST
 GRAND PRAIRIE, TX 75050
Inspector Name: MERSED IMAMOVIC

Inspection Information

Inspection Type: COMMERCIAL/WINDSHIELD
Test Type: INITIAL
Affidavit Type:

I CERTIFY THAT I HAVE PROPERLY PERFORMED THE VEHICLE INSPECTION ACCORDING TO THE STATE REGULATIONS AND PROCEDURE MANUALS, AND AS THE UNDERSIGNED DULY APPOINTED INSPECTOR, HEREBY CERTIFY THAT I HAVE PHYSICALLY EXAMINED THE MANUFACTURER'S VEHICLE IDENTIFICATION NUMBER OF THE MOTOR VEHICLE DESCRIBED ABOVE.

Certified Inspector Signature

Date

2/5/25

520453

TITLE APPLICATION RECEIPT

PROCESSING COUNTY: DALLAS TAC NAME: JOHN R. AMES
 RESIDENT COUNTY: TARRANT DATE: 02/06/2025 EFFECTIVE DATE: 02/06/2025
 PLATE NO: 1N78174 TIME: 02:27PM EXPIRATION DATE: 1/2026
 DOCUMENT NO: 05740045692142756 EMPLOYEE ID: LC2416 TRANSACTION ID: 05740045692142756
 PREV DOC NO: 770052249910907-GA-10/13/2020 (P)

OWNER NAME AND ADDRESS
 AMCO TRANSPORTATION COMPANY
 4936 COLLINWOOD AVE
 FORT WORTH, TX 76107

REGISTRATION CLASS: COMBINATION
 PLATE TYPE: COMBINATION PLT
 ORGANIZATION:
 STICKER TYPE: WS

VEHICLE IDENTIFICATION NO: 4V4WC9DH5LN258340 VEHICLE CLASSIFICATION: TRK>1
 YR/MAKE: 2020/VOLV MODEL: VNR BODY STYLE: TR UNIT NO: 006ABT
 EMPTY WT: 19420 CARRYING CAPACITY: 60580 GROSS WT: 80000 TRAILER TYPE:
 BODY VEHICLE IDENTIFICATION NO: TVL TRLR L/W/SOFT: 0'0"
 PREV OWNER NAME: CAMARENA AUTO INC PREV CITY/STATE: GR PRAIRIE, TX

INVENTORY ITEM(S) YR
 COMBINATION PLT
 WINDSHIELD STICKER 2026

VEHICLE RECORD NOTATIONS
 DIESEL
 HEAVY VEHICLE USE TAX VERIFIED
 PAPER TITLE
 MAJOR COLOR: WHITE
 FUEL TYPE: DIESEL

FEE'S ASSESSED		
TITLE APPLICATION FEE	\$	13.00
TERP TITLE FEE	\$	20.00
SALES TAX FEE	\$	2,562.50
SALES TAX EMISSION FEE 1%	\$	410.00
BUYERS TAG	\$	5.00
COMBINATION PLT	\$	840.00
REGISTRATION EMISSIONS FEE	\$	84.00
REG FEE-DPS	\$	1.00
CNTY ROAD BRIDGE ADD-ON FEE	\$	10.00
CHILD SAFETY FUND	\$	1.50
INSPECTION FEE-CW	\$	22.00
PROCESSING AND HANDLING FEE	\$	4.75
TOTAL	\$	3,973.75

ODOMETER READING: EXEMPT BRAND:
 OWNERSHIP EVIDENCE: OUT-OF-STATE TITLE
 1ST LIEN DATE: 02/06/2025
 AUSTIN COUNTY STATE BANK
 P O BOX 1466
 BELLVILLE, TX 77418

METHOD OF PAYMENT AND PAYMENT AMOUNT:
 CHECK #5165 \$ 3,973.75
 TOTAL AMOUNT PAID \$ 3,973.75

2ND LIEN

SALES TAX CATEGORY: SALES/USE

3RD LIEN

Date of Assignment/Sales Tax Date: 02/06/2025
 Sales Price \$ 47,000.00
 Less Trade In Allowance \$ 6,000.00
 Taxable Amount \$ 41,000.00
 Sales Tax Paid \$ 2,562.50
 Less Other State Tax Paid \$ 0.00
 Tax Penalty \$ 0.00
 TOTAL TAX PAID \$ 2,562.50
 Batch No: 4004569201 Batch Count: 28

CERTIFICATE OF TITLE WILL BE MAILED TO 1st LIENHOLDER.
 THIS RECEIPT TO BE CARRIED IN ALL COMMERCIAL VEHICLES.

THIS RECEIPT IS YOUR PROOF OF APPLICATION FOR CERTIFICATE OF TITLE AND REGISTRATION.

PEEL FROM BACK ONLY / DESPEGUE POR DETRÁS

**Peel sticker from any corner.
 Despegue la calcomanía de cualquier esquina.**



**WINDSHIELD STICKER /
 CALCOMANÍA DE PARABRISAS**

OR

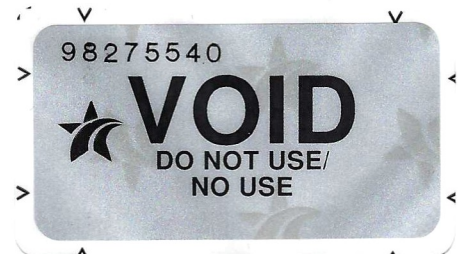

**PLATE STICKER /
 CALCOMANÍA DE PLACA**